

Planning Permit No. A/15563/366/93
APPROVED
 SUBJECT TO THE CONDITIONS IN THIS OFFICE LETTER.
 No. A2/3436/93 Date 4/3/93
 FOR MEMBER SECRETARY
 MADRAS METROPOLITAN
 DEVELOPMENT AUTHORITY
 MADRAS - 600 008.

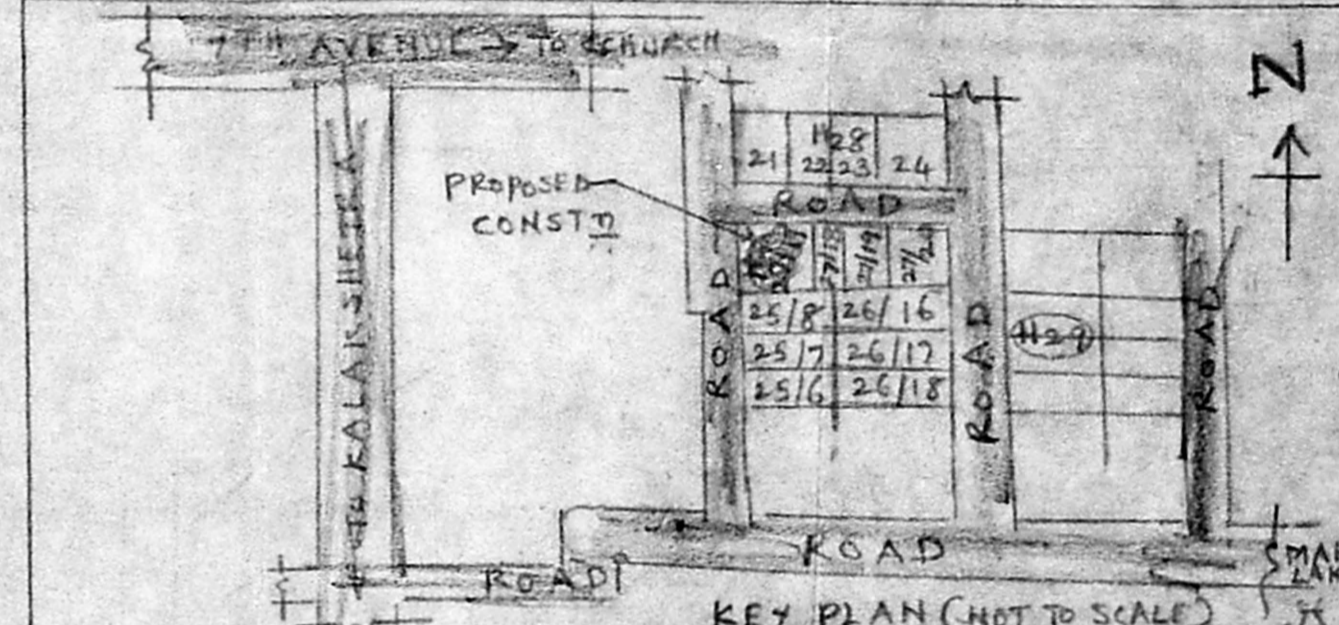
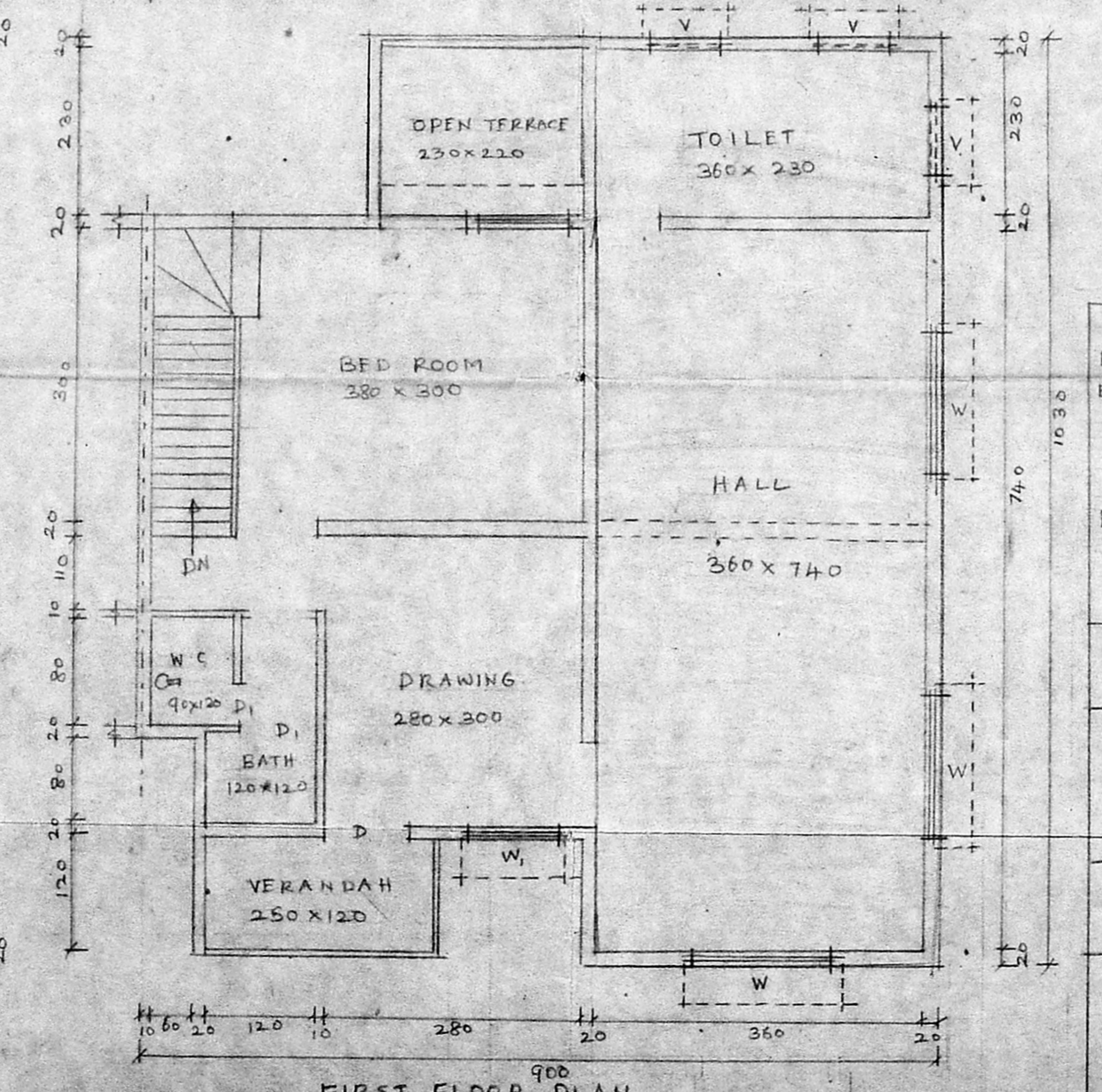

AREA DETAILS	SCHEDULE OF JOINERIES
PLOT EXTENT : 177.14 sq m EXISTING TNHB ROW TYPE HOUSE PLINTH AREA IN GROUND FLOOR : 35.05 m IN FIRST FLOOR : 33.00 m SD No. 50183 PROPOSED BUILDING PLINTH AREA : 46.14 m GROUND FLOOR = FIRST FLOOR = 39.14 m	P - PANNELLED DOOR 90 x 200 D - PANNELLED DOOR 75 x 200 W - GLAZED WINDOW 120 x 120 W - GLAZED WINDOW 90 x 120 V - VENTILATOR 60 x 45
SCALE : 1:500 NOTE : ALL DIMENSIONS ARE IN CMS	COLOUR INDEX PROPOSED CONSTRUCTION EXISTING BUILDING EXISTING ROAD PLOT BOUNDARY

PROPOSED ADDITIONS AND ALTERATIONS
 CONSTRUCTION AT ROW TYPE TNHB HOUSE NO. H27/17 IN BESANT NAGAR EXTENSION PHASE I SCHEME, MADRAS

SURVEY NO : 158 PART
 VILLAGE : THIRUVANMIYUR
 DISTRICT : MADRAS CITY

Signature: *[Signature]*
ERA. NARASIMMAI, B.E. (CIVIL)
 CLASS I LICENSED SURVEYOR NO. 78
 25, 29 TH. CROSS STREET,
 Opposite to Kalakshetra Road,
 INDRA NAGAR, MADRAS-600 020
 PHONE: 418477